

**SYMBOLS**

- INDICATES EXISTING TO REMAIN
- INDICATES NEW PARTITION
- NO WORK THIS AREA

**KEY NOTES**

01. FAN COIL UNIT - SEE MECHANICAL DRAWINGS.
02. INSTALL NEW EXTERIOR PAVERS OVER WATER PROOF MEMBRANE IN ACCORDANCE WITH THE BUILDING STANDARD FOR THIS AREA.
03. G.C. TO RE-PITCH CONCRETE DECK TO SCULPERDRAIN.
04. WALL AND DOOR TO UNIT 5001 TO BE RELOCATED AS INDICATED ON PLAN. REPAIR CEILING, TRIM, WALL COVERING, BASE AND FLOORFINISH TO MATCH EXISTING.
05. EXTEND WINDOW SILLS TO ALIGN WITH FACE OF FINISH COLUMN AS SHOWN ON DRAWINGS. SEE DETAIL FOR ADDITIONAL INFORMATION. TYP FOR ALL WINDOW SILLS.
06. RECONNECT EXISTING GAS LINE TO NEW VENT FREE GAS LOG FIREPLACE. CAPACITY NOT TO EXCEED 30,000 BTU/H. PREPARED FOR USE IN A BEDROOM. VENT FREE GAS LOGS TO BE PROVIDED AND INSTALLED BY OWNER.
07. MILLWORK LIFT UP ACCESS PANEL.

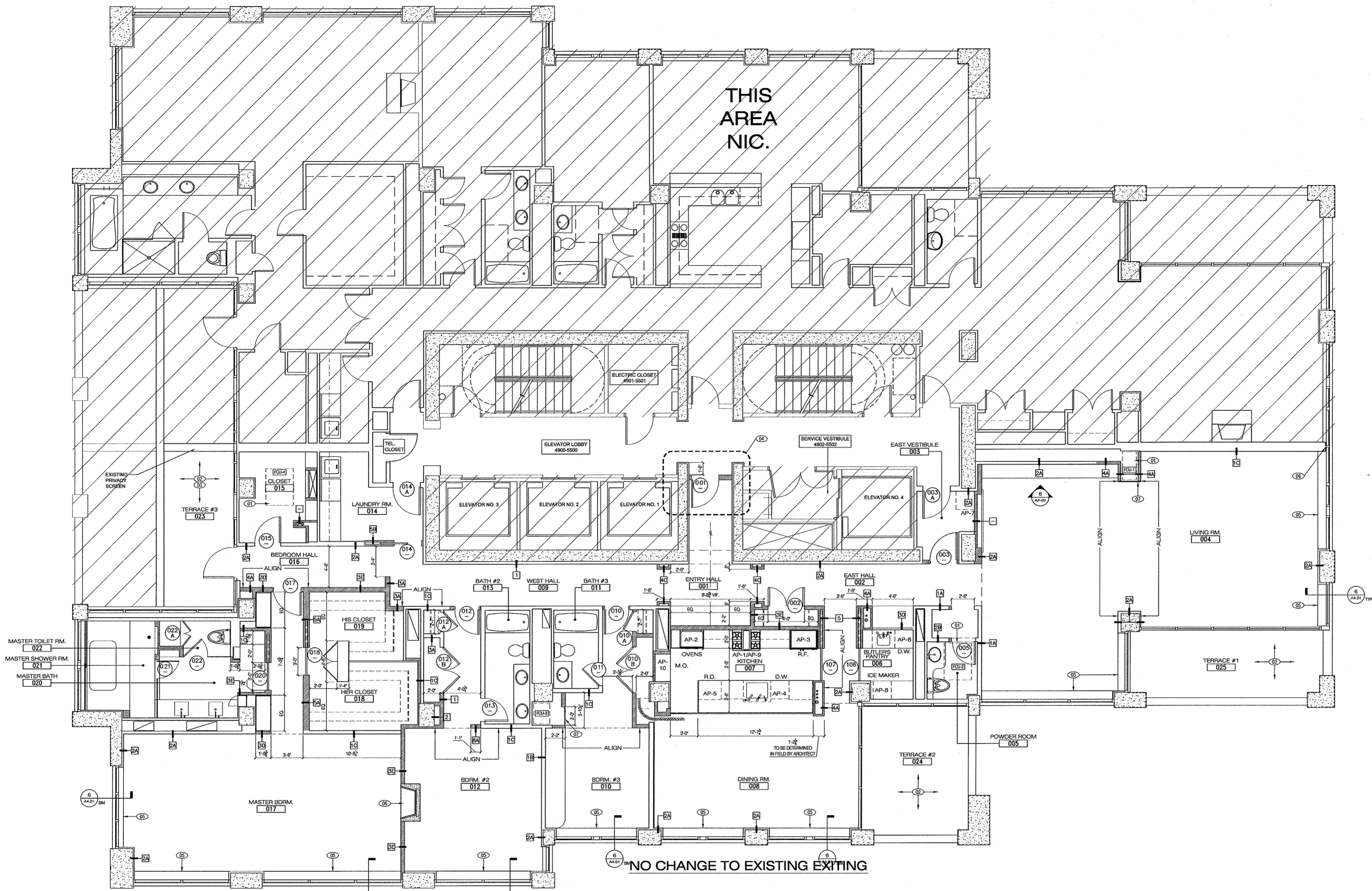

NO CHANGE TO EXISTING EXITING

**1 CONSTRUCTION PLAN**  
1/4"=1'-0"

**CONSTRUCTION PLAN**

REV.	DATE	ISSUE HISTORY
3	06-18-08	ISSUED FOR BID
2	06-03-08	ISSUED FOR PERMIT REVIEW
1	05-16-08	ISSUED FOR BD. APPROVAL

**PENTHOUSE**

55 EAST ERIE  
CHICAGO, IL.

PROJECT NO. 55 ISSUE DATE

**A1-01**

**SYMBOLS**

- INDICATES EXISTING TO REMAIN
- INDICATES NEW PARTITION
- NO WORK THIS AREA

**KEY NOTES**

- 01. PROVIDE BUILDING APPROVED ACOUSTICAL UNDERLAYMENT BELOW FLOOR TYPES.

**FLOOR TYPES LEGEND:**

- PT-1 PORCELAIN TILE FLOOR TO BE SELECTED - POLISH FINISH.
- PT-2 PORCELAIN TILE FLOOR TO BE SELECTED - HONED FINISH.
- ST-3 STONE FLOOR TO BE SELECTED.
- WD-1 WOOD FLOORING TO BE SELECTED.
- CRP-1 CARPET FLOORING TO BE SELECTED.

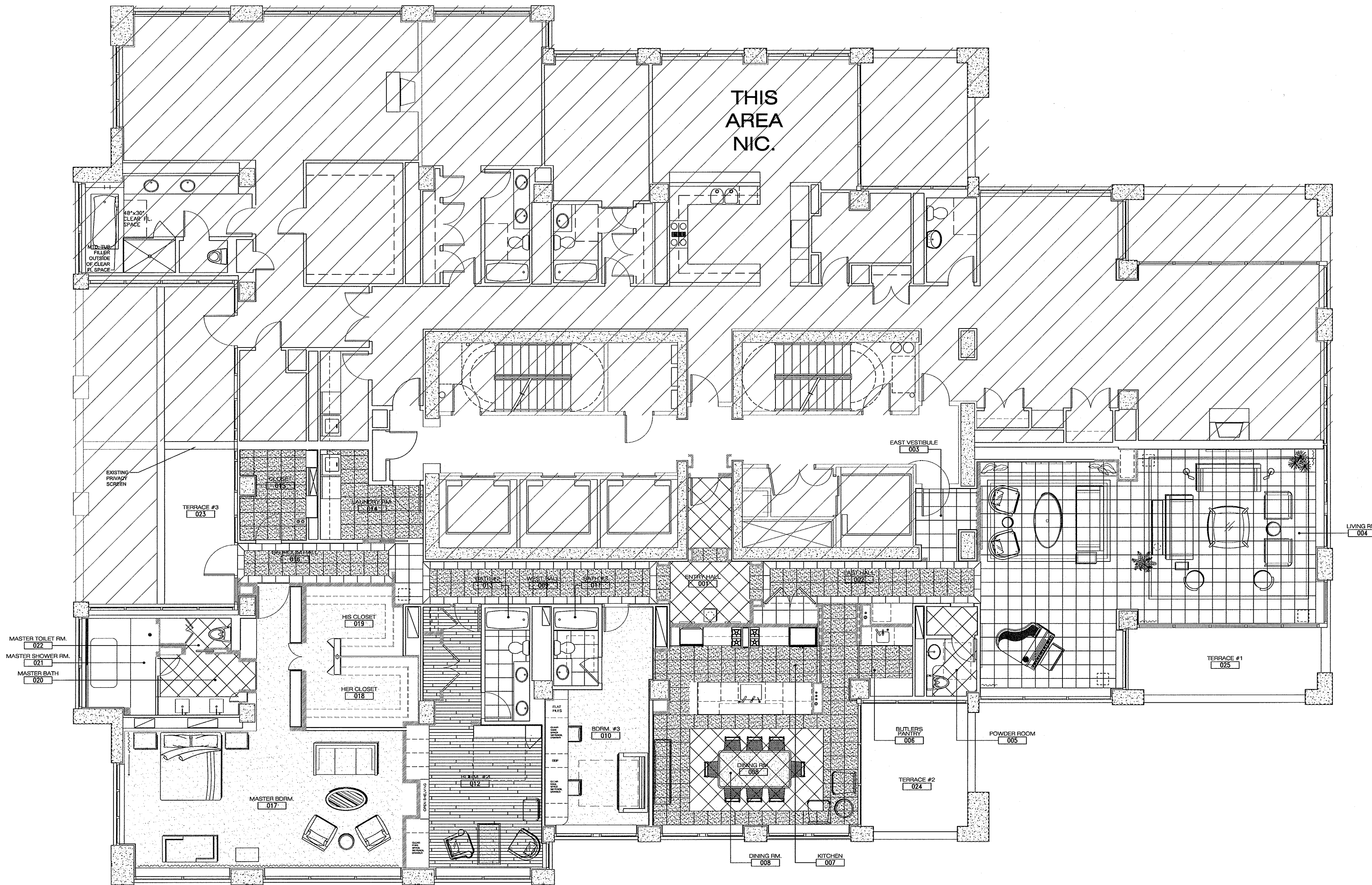

**1** FINISH FLOOR PLAN  
1/4"=1'-0"



**FINISH PLAN**

REV.	DATE	ISSUE HISTORY
3	06-18-08	ISSUED FOR BID
2	06-03-08	ISSUED FOR PERMIT REVIEW
1	05-16-08	ISSUED FOR BD. APPROVAL

**PENTHOUSE**

55 EAST ERIE

CHICAGO, IL.

PROJECT NO. 55

DATE

**A1-03**

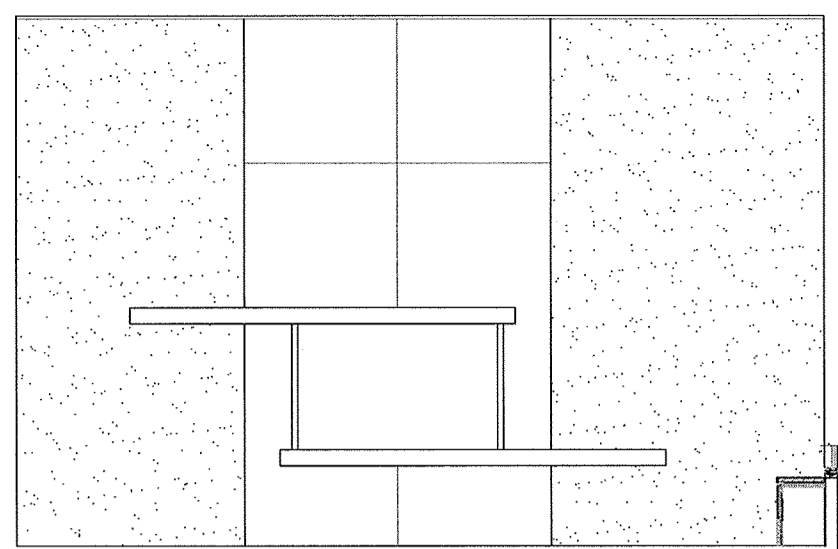

9 MASTER BEDROOM EAST ELEVATION  
1/2"=1'-0"

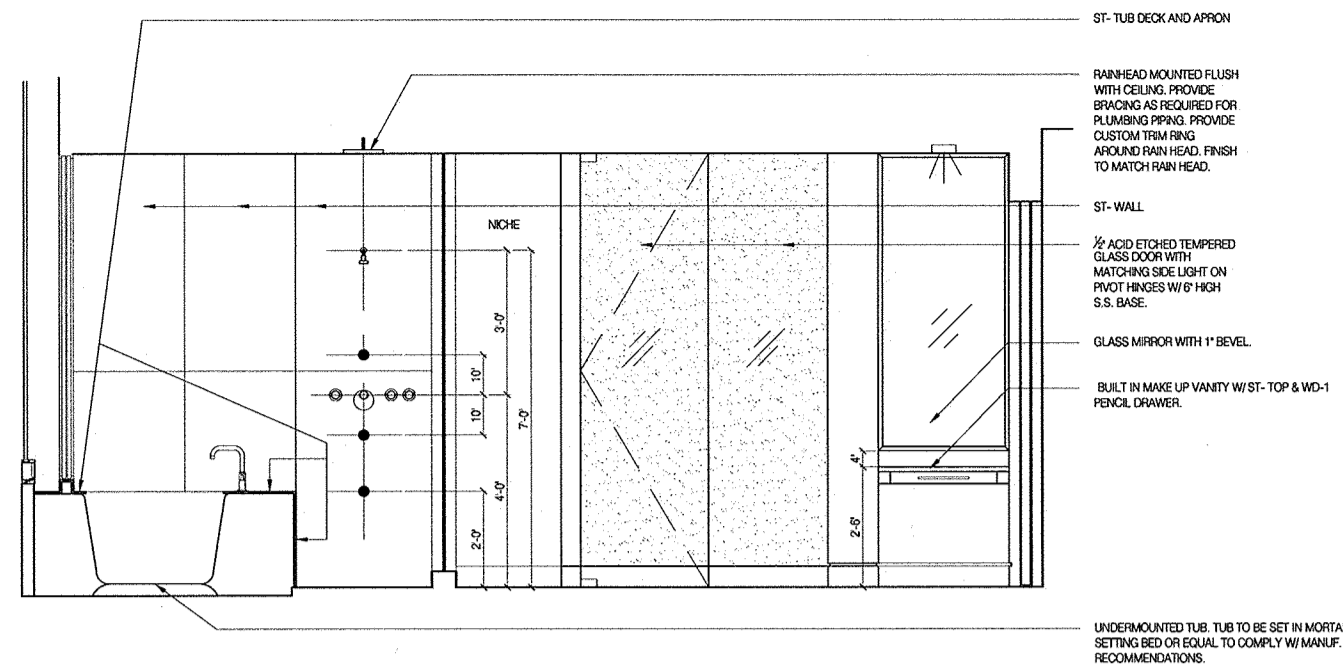

5 MASTER BATH WEST ELEVATION  
1/2"=1'-0"

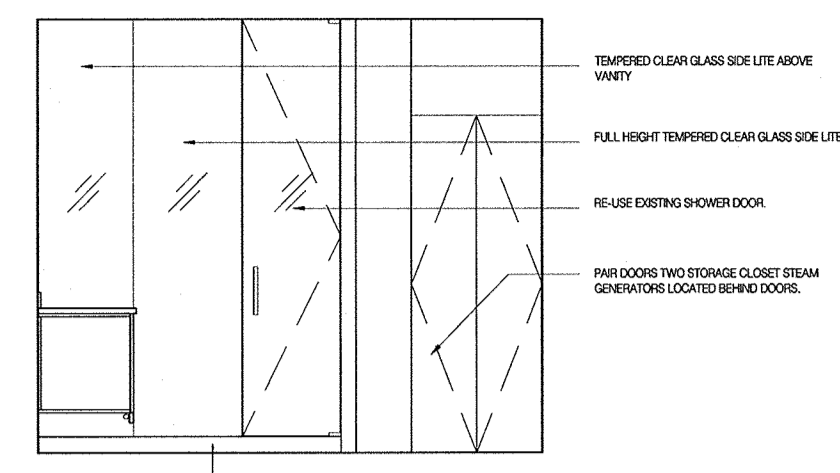

4 MASTER BATH ROOM WEST ELEVATION  
1/2"=1'-0"

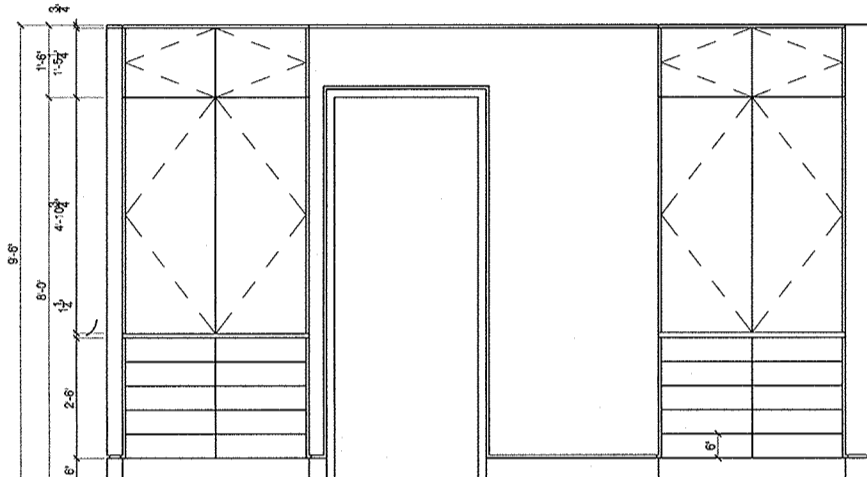

8 MASTER BDRM. HALL WEST ELEVATION  
1/2"=1'-0"

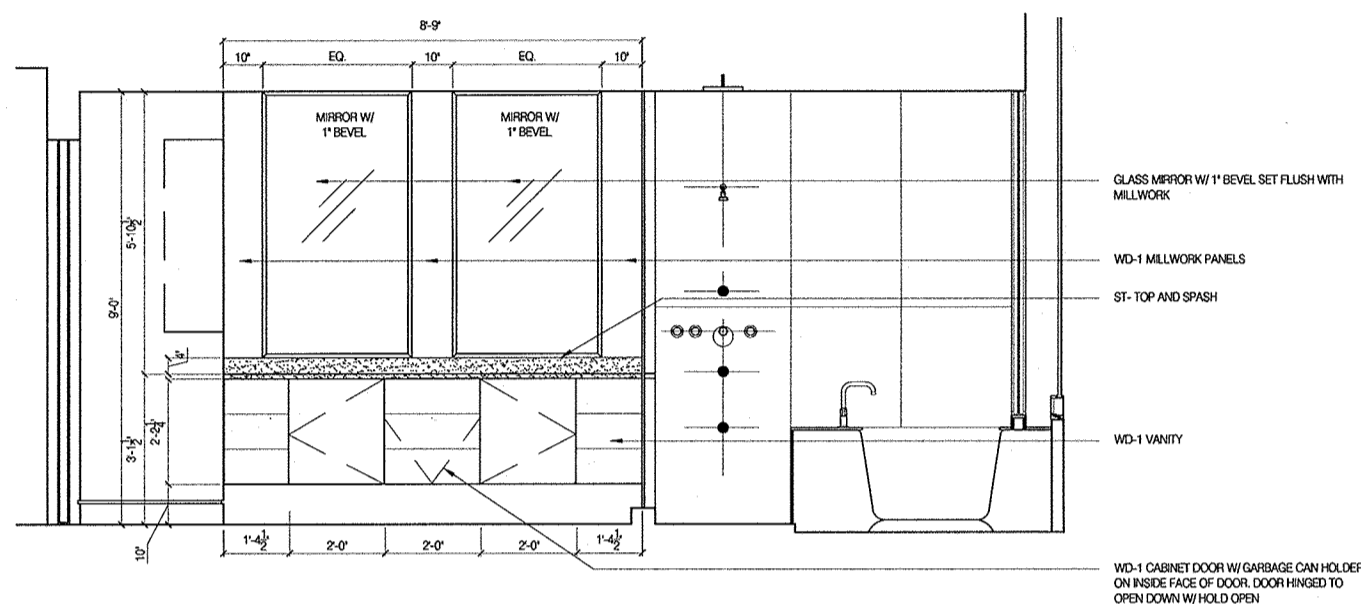

3 MASTER BATH SOUTH ELEVATION  
1/2"=1'-0"

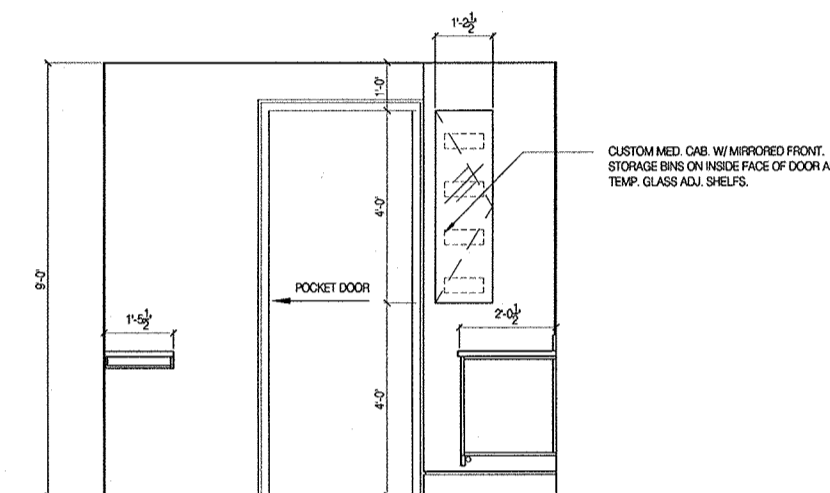

2 MASTER BATH ROOM EAST ELEVATION  
1/2"=1'-0"

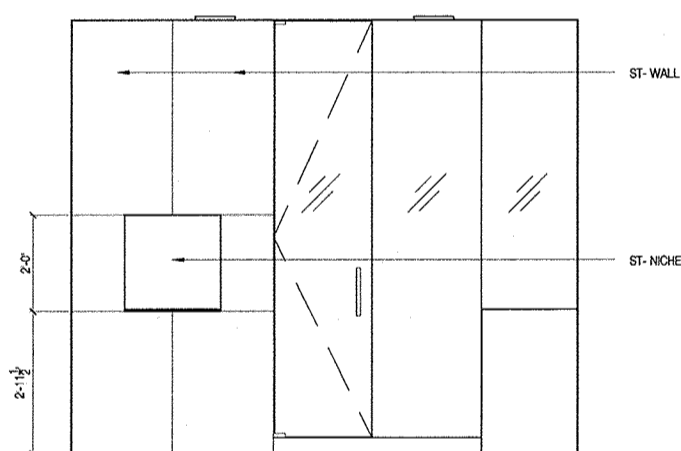

7 MASTER BATH WET ROOM EAST ELEVATION  
1/2"=1'-0"

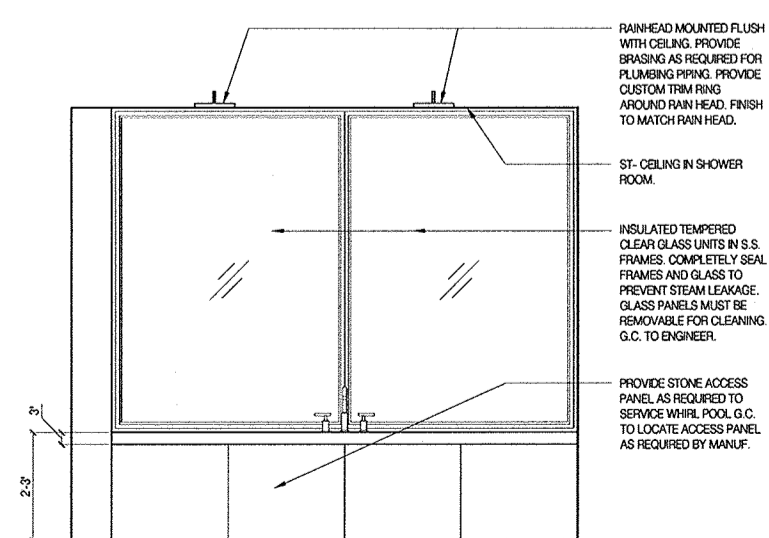

6 MASTER BATH WET ROOM WEST ELEVATION  
1/2"=1'-0"

COMPLETELY RE-FRAME & PROVIDE NEW EXTERIOR WALL W/ RIGID INSULATION W/ VAPOR BARRIER IN CAVITY IN WET WALL ROOM ABOVE TUB DECK. C.C. TO CONSTRUCT WALL USING HEAVY GAUGE METAL STUDS AND SOLID WOOD BLOCKING TO SUPPORT A 5,000 POUND MOSAIC ARTWORK ON THIS WALL.

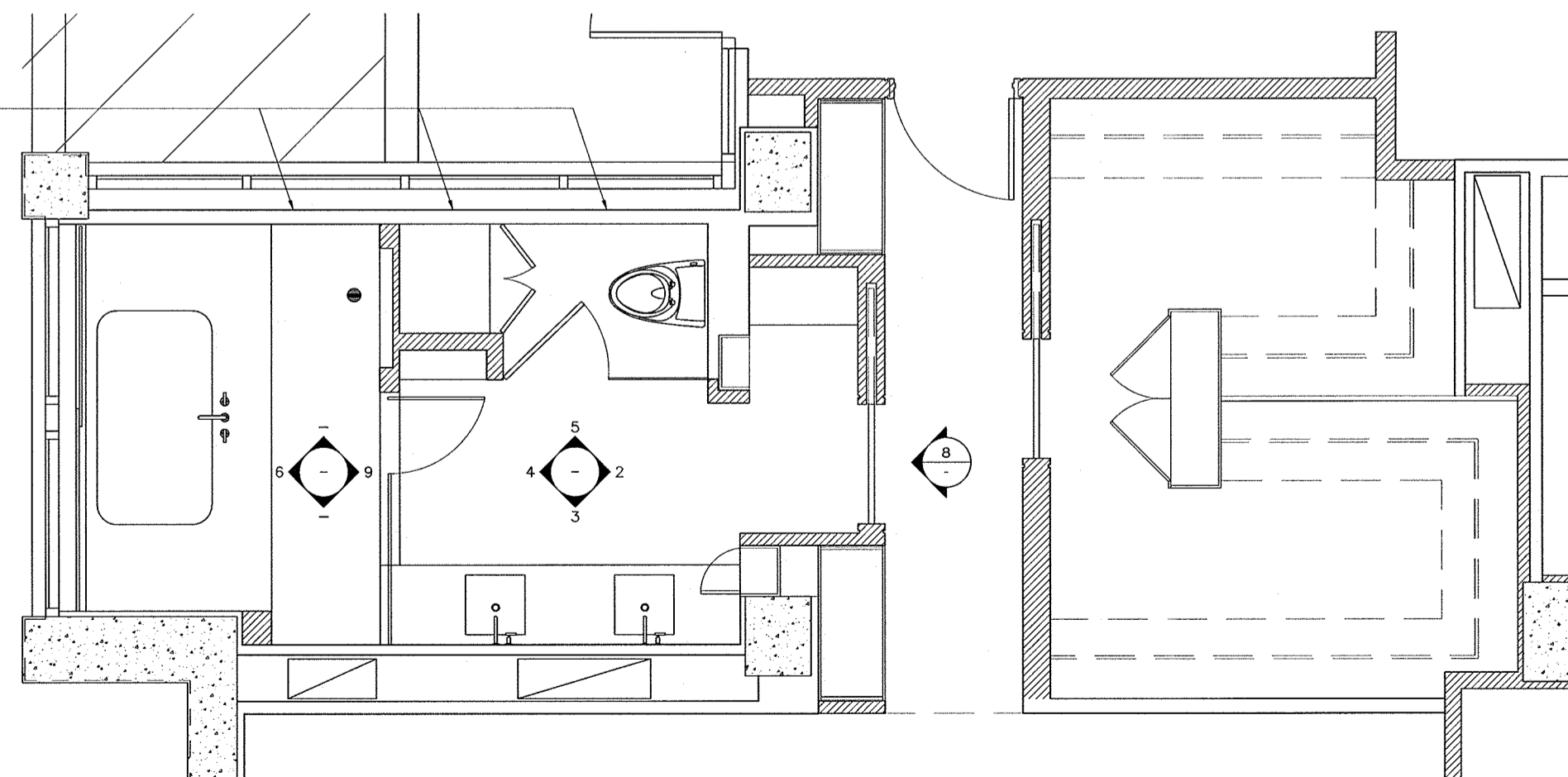

1 ENLARGED MASTER BATH & CLOSET FLOOR PLAN  
1/2"=1'-0"

MASTER BATHROOM & CLOSET ELEVATIONS

REV.	DATE	ISSUE HISTORY
1	06-18-08	ISSUE FOR BID

PENTHOUSE  
55 EAST ERIE  
CHICAGO, IL.

PROJECT NO. 55 ISS. DATE

A2-03

**KITCHEN CABINET HARDWARE & ACCESSORIES**

- ALL HARDWARE BY BLUM  
 CABINET DOOR HINGE: CLIP BLUMOTION SOFT CLOSE CABINET DOOR HINGE  
 DRAWER GLIDE: TANDEM BLUMOTION SOFT CLOSE DRAWER GLIDE  
 CLIENT TO SELECT FINISH ON CABINET INTERIORS - CLEAR BRNCH OF MAPLE  
 (1) MAPLE PLATE ORGANIZER, BASE PLATE & TRIANGLE FOOT BR BRNCH  
 (2) HAFELE UTENSIL ORGANIZER, BASE PLATE, W/ LONG AND SHORT TOWERS, BRNCH  
 (3) SAME AS (2) WITH KNIFE SET  
 (4) HAFELE SPICE RACK, DOOR MATE, CHROME FINISH  
 (5) BAKER DOUBLE GARAGE CAN, DOOR MOUNTED, PULL-OUT FOR GARAGE  
 (6) HAFELE STORAGE UNIT, PULL-OUT BOTTOM MOUNTED  
 (7) HAFELE PANTRY PULL-OUT AREA, CHAMPAÑE SERIES  
 (8) HAFELE DRAWING PULL-OUT, CHROME FINISH (2)  
 (9) HAFELE TOE KICK STEP STOOL, W/ STEP, FR.
- SUBMIT CUT SHEETS TO ARCHITECT FOR APPROVAL

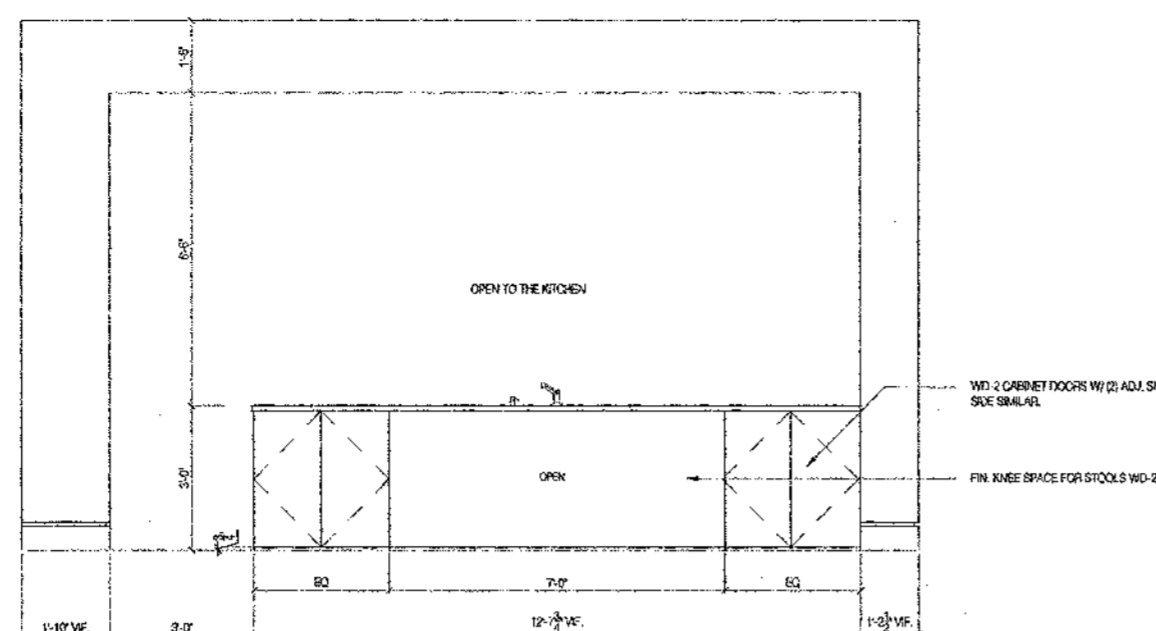

**7 DINING ROOM NORTH ELEVATION**  
1/2"=1'-0"

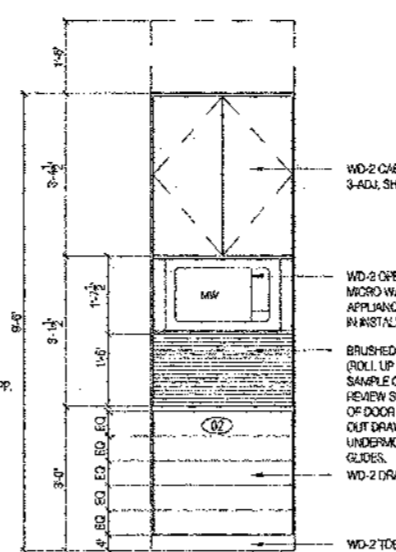

**4 KITCHEN WEST ELEVATION**  
1/2"=1'-0"

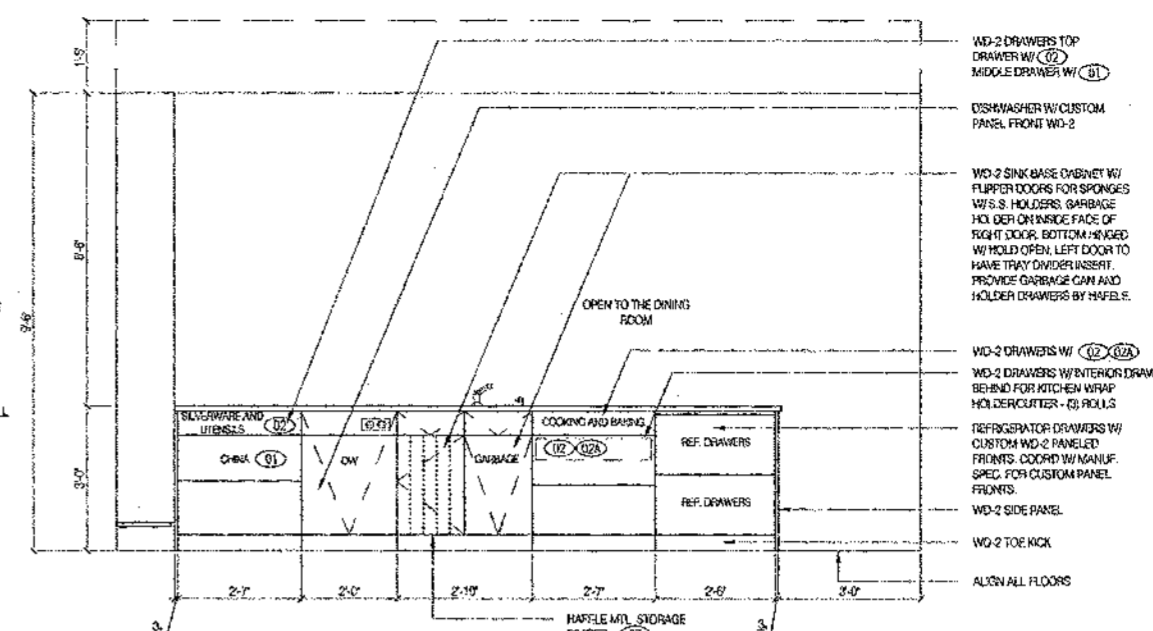

**3 KITCHEN SOUTH ELEVATION**  
1/2"=1'-0"

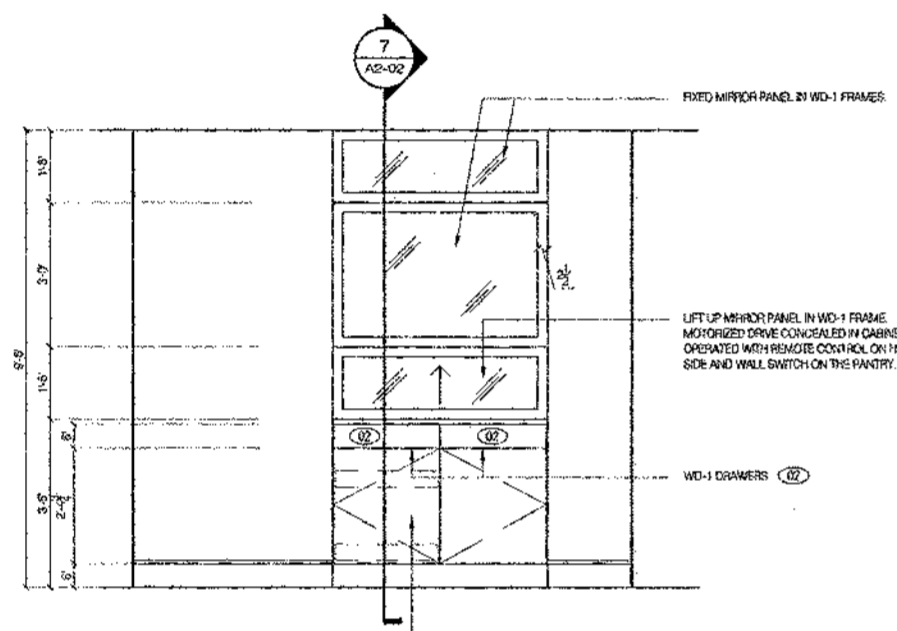

**9 BUTLER'S PANTRY SOUTH ELEVATION**  
1/2"=1'-0"

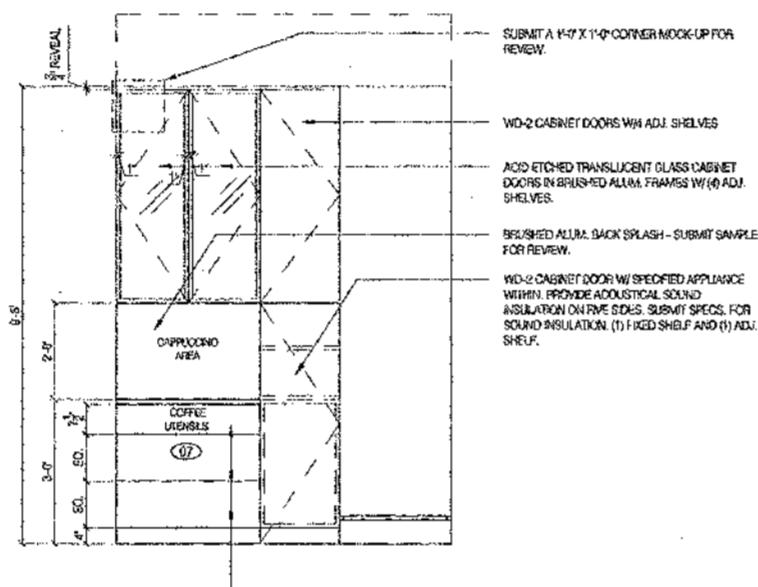

**6 BUTLER'S PANTRY SOUTH ELEVATION**  
1/2"=1'-0"

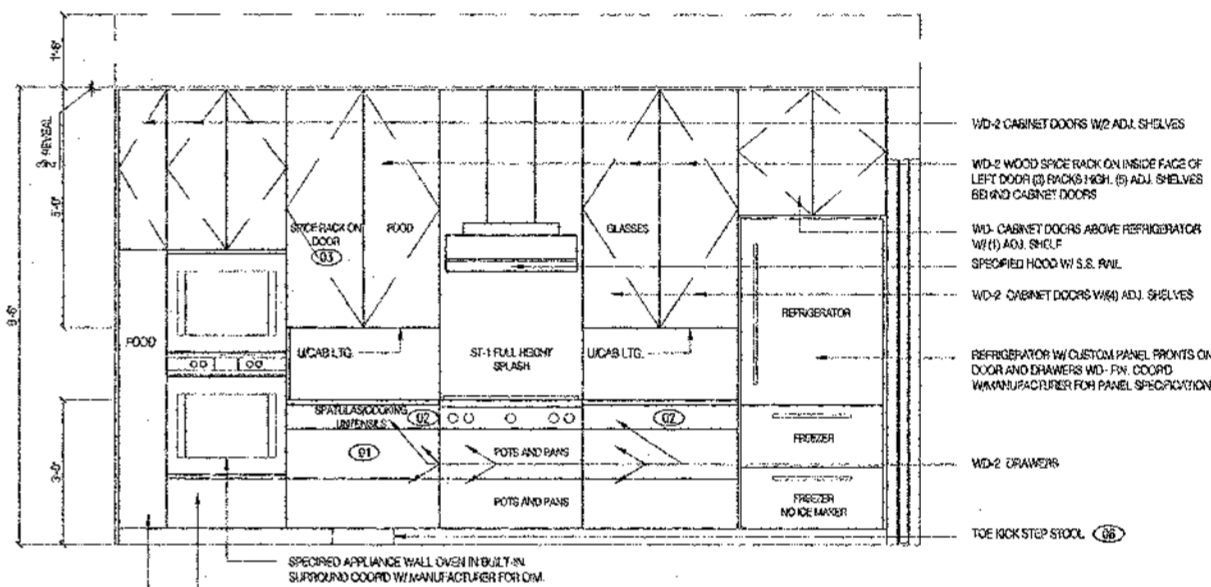

**2 KITCHEN NORTH ELEVATION**  
1/2"=1'-0"

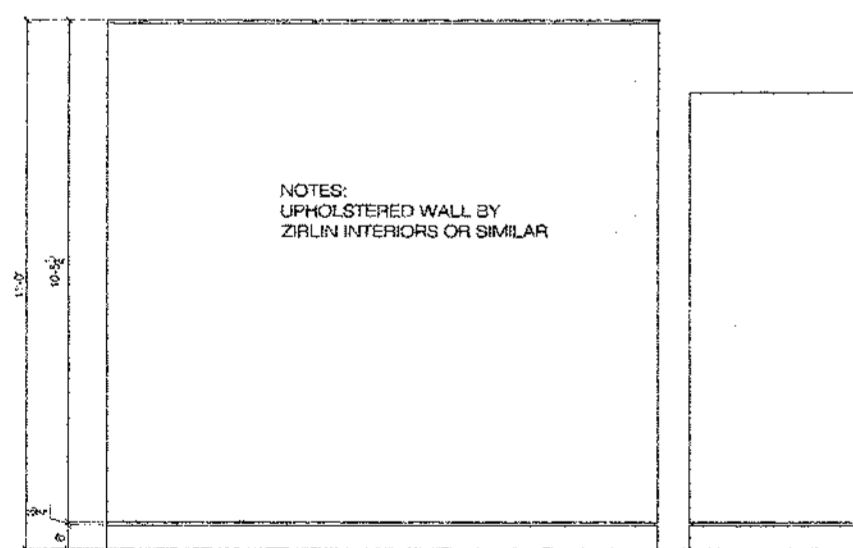

**8 EAST HALL BAR ELEVATION**  
1/2"=1'-0"

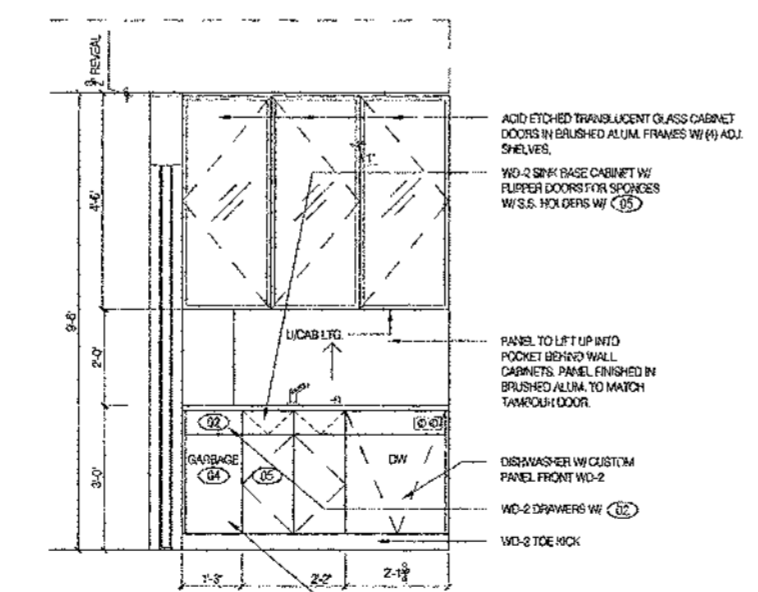

**5 BUTLER'S PANTRY NORTH ELEVATION**  
1/2"=1'-0"

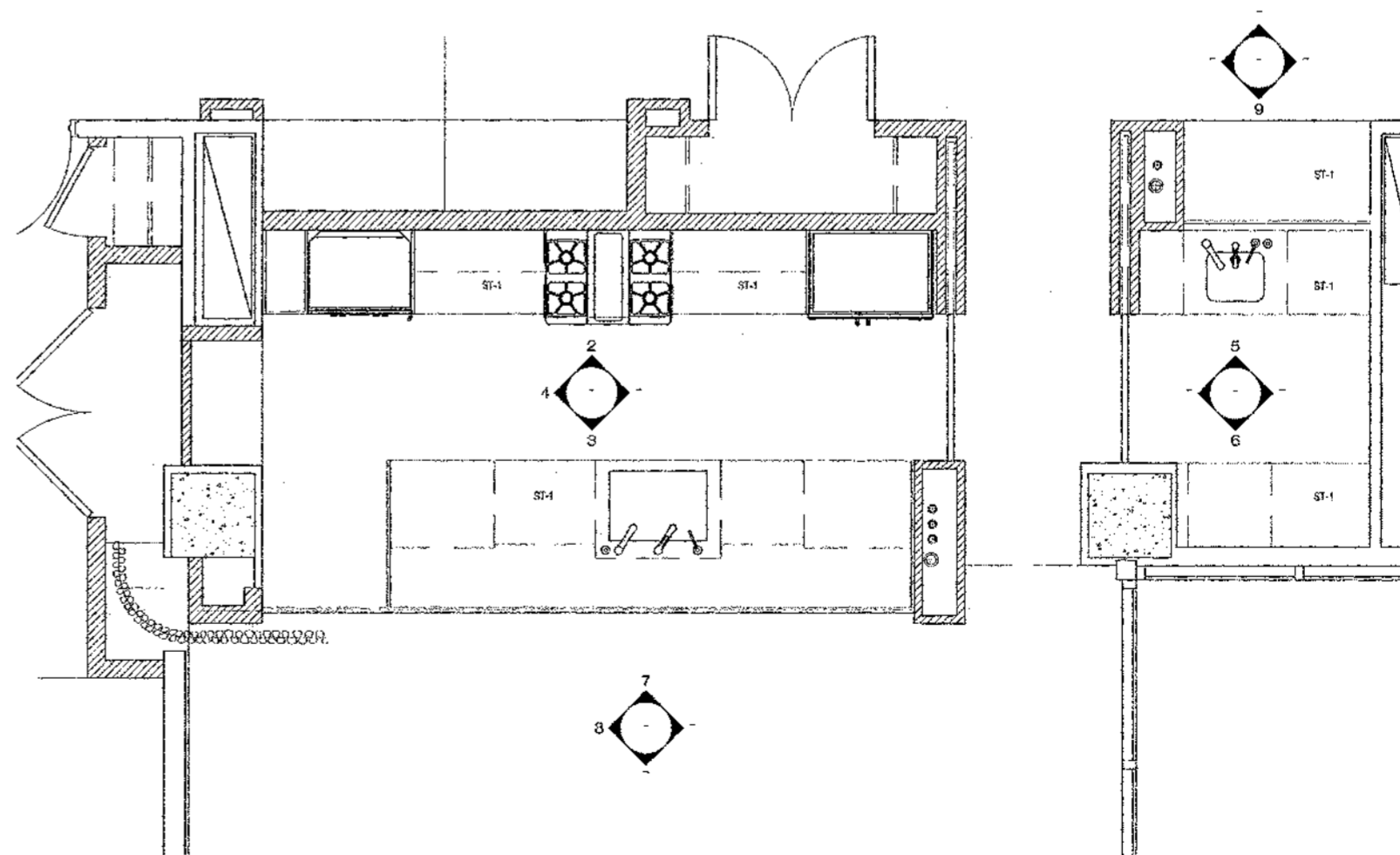

**1 ENLARGED KITCHEN & BUTLER'S PANTRY FLOOR PLAN**  
1/2"=1'-0"

**KITCHEN, BAR & BUTLER'S PANTRY ELEVATIONS**

1 06-18-08 ISSUE FOR BID

PENTHOUSE

55 EAST ERIE CHICAGO, IL

PROJECT NO. 55

A2-01